

## Top View

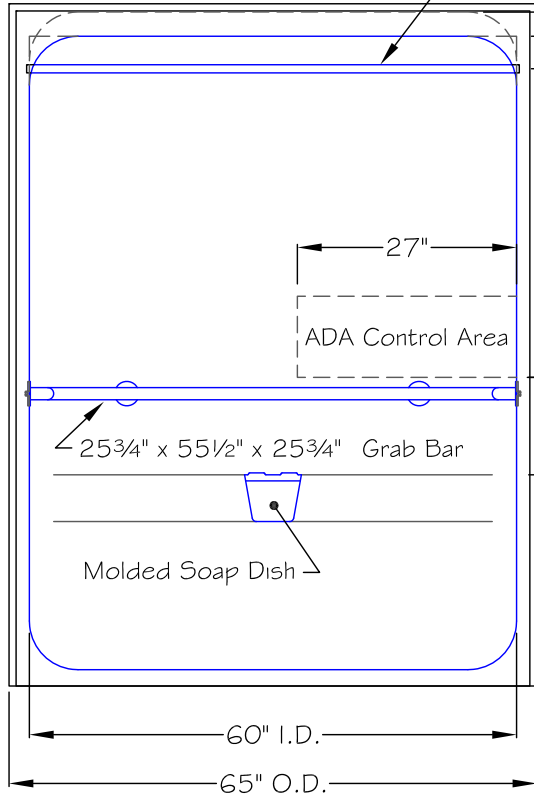
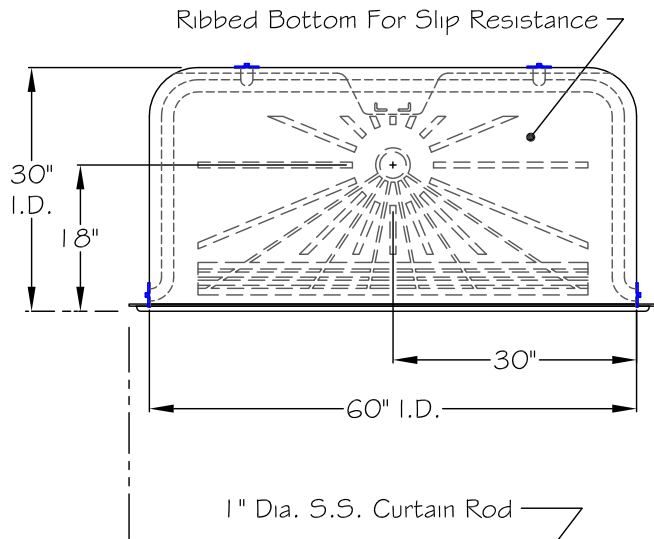

## Front View

THIS DRAWING IS FOR SUBMITTAL PURPOSES ONLY. THIS DRAWINGS SHOULD NOT BE USED FOR INSTALLATION OF THIS UNIT. REFER TO AQUA BATH'S INSTALLATION INSTRUCTIONS FOR FRAMING AND ROUGH-IN DIMINSIONS.

## GENERAL NOTES:

Dimensions are Diagrammatical only.  
Contractor to Field Verify conditions prior to installation. Due to the nature of materials used, Manufacturing Tolerance of ( $\pm 1/4$ ).

## NOTE:

If the guidelines for installation are not followed in detail the risk of inadequate water drainage could be the results.

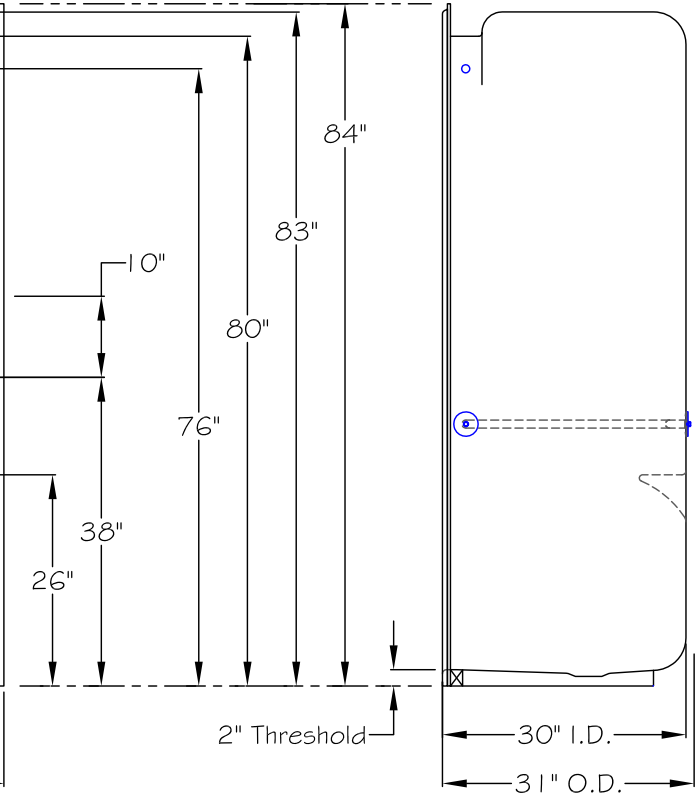

## Right Side View

C6530BF 2"

RIGHT HAND UNIT SHOWN

**AQUA BATH CO.**

921 CHEROKEE AVENUE  
NASHVILLE, TN 37207

REV.	DR.	DATE	DESCRIPTION
			ORIGINAL

TITLE:	DRN BY:
ADA Roll-In Shower	DATE:
MODEL NO.: C6530BF 2"	
DRWG NO.:	SCALE: 1/2" = 1'-0"

THIS DRAWING IS FOR SUBMITTAL PURPOSES ONLY. THIS DRAWINGS SHOULD NOT BE USED FOR INSTALLATION OF THIS UNIT. REFER TO AQUA BATH'S INSTALLATION INSTRUCTIONS FOR FRAMING AND ROUGH-IN DIMINSIONS.

Top View

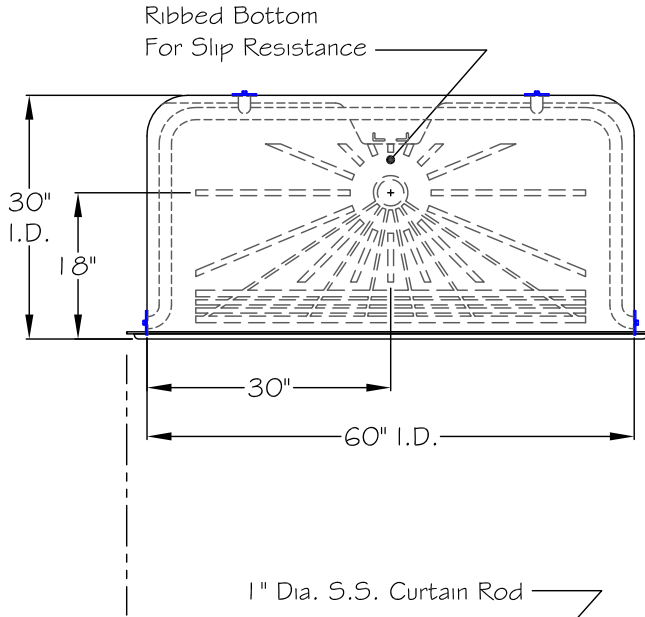

GENERAL NOTES:

Dimensions are Diagrammatical only.  
Contractor to Field Verify conditions prior to installation. Due to the nature of materials used, Manufacturing Tolerance of ( $\pm 1/4$ ).

NOTE:

If the guidelines for installation are not followed in detail the risk of inadequate water drainage could be the results.

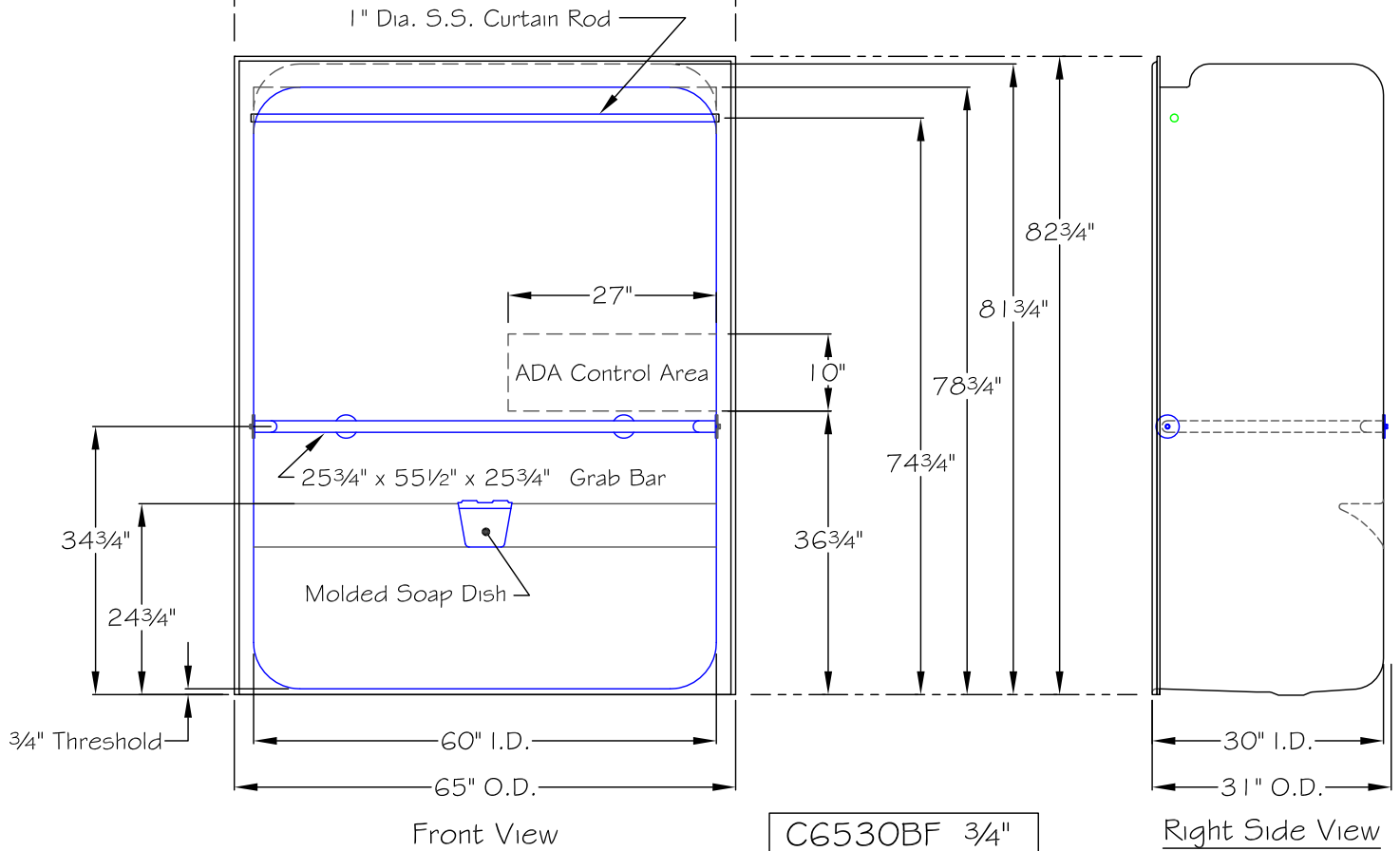

C6530BF 3/4"

Right Side View

RIGHT HAND UNIT SHOWN

**AQUA BATH CO.**

921 CHEROKEE AVENUE  
NASHVILLE, TN 37207

REV.	DR.	DATE	DESCRIPTION

TITLE:	DRN BY:
ADA Roll-In Shower	DATE:
MODEL NO.: C6530BF 3/4"	
DRWG NO.:	SCALE: 1/2" = 1'-0"

## Top View

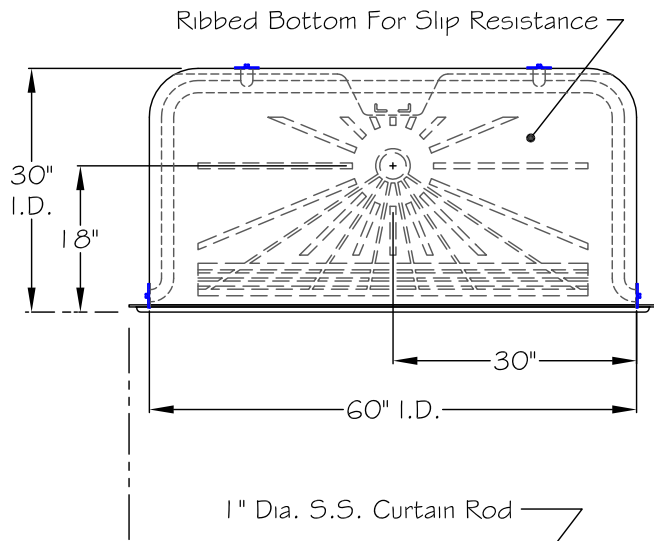

THIS DRAWING IS FOR SUBMITTAL PURPOSES ONLY. THIS DRAWINGS SHOULD NOT BE USED FOR INSTALLATION OF THIS UNIT. REFER TO AQUA BATH'S INSTALLATION INSTRUCTIONS FOR FRAMING AND ROUGH-IN DIMINSIONS.

## GENERAL NOTES:

Dimensions are Diagrammatical only.  
Contractor to Field Verify conditions prior to installation. Due to the nature of materials used, Manufacturing Tolerance of ( $\pm 1/4$ ).

## NOTE:

If the guidelines for installation are not followed in detail the risk of inadequate water drainage could be the results.

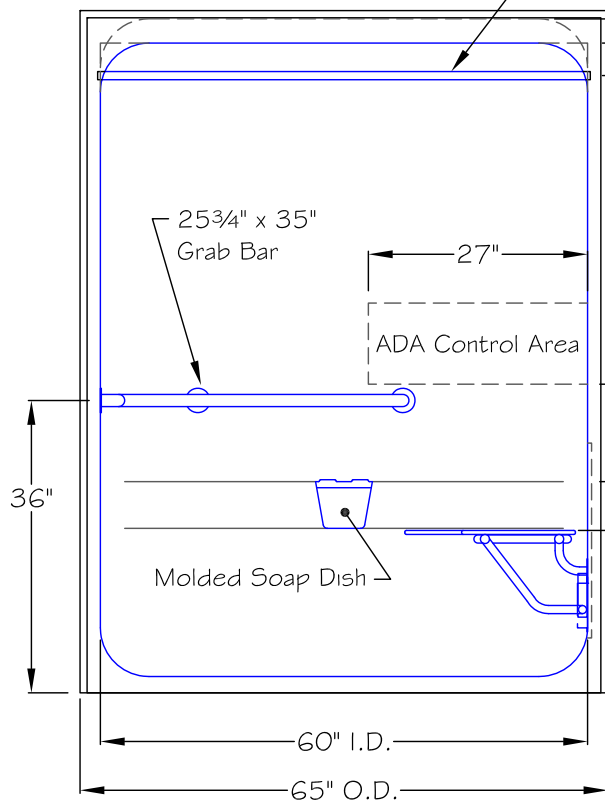

## Front View

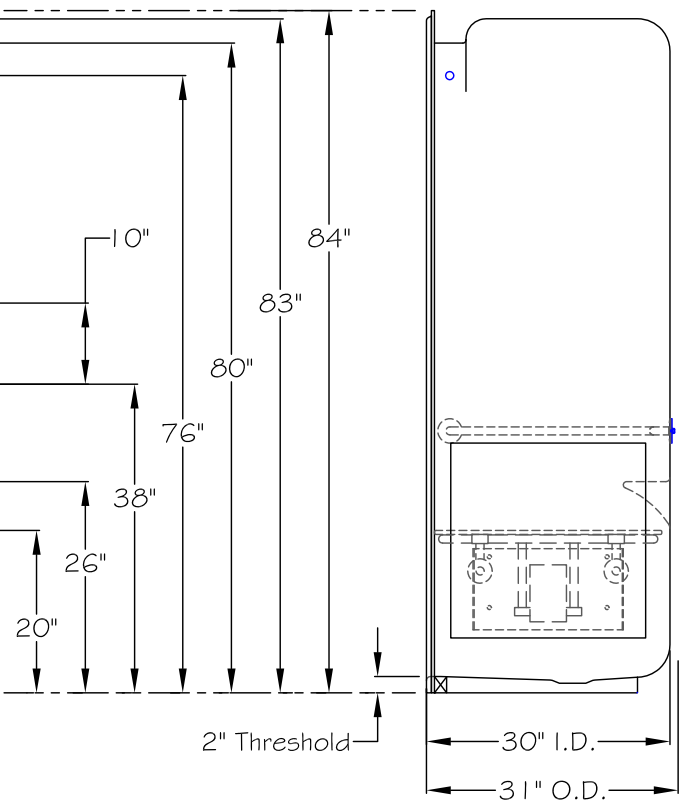

## Right Side View

C6530BF-FUS 2"

RIGHT HAND UNIT SHOWN

				AQUA BATH CO. 921 CHEROKEE AVENUE NASHVILLE, TN 37207	
REV.	DR.	DATE	DESCRIPTION		
0			ORIGINAL	TITLE:	DRN BY:
				ADA Roll-In Shower	DATE:
				MODEL NO.: C6530BF-FUS 2"	
				DRWG NO.:	SCALE: 1/2" = 1'-0"

THIS DRAWING IS FOR SUBMITTAL PURPOSES ONLY. THIS DRAWINGS SHOULD NOT BE USED FOR INSTALLATION OF THIS UNIT. REFER TO AQUA BATH'S INSTALLATION INSTRUCTIONS FOR FRAMING AND ROUGH-IN DIMINSIONS.

Top View

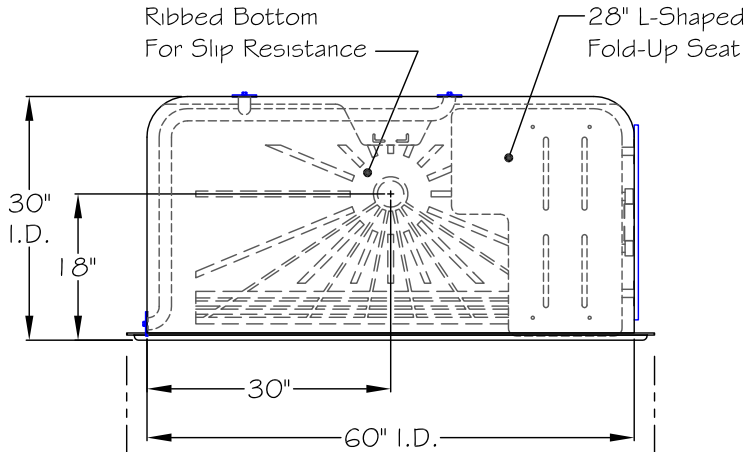

GENERAL NOTES:

Dimensions are Diagrammatical only.  
Contractor to Field Verify conditions prior to installation. Due to the nature of materials used, Manufacturing Tolerance of ( $\pm 1/4$ ).

NOTE:

If the guidelines for installation are not followed in detail the risk of inadequate water drainage could be the results.

1" Dia. S.S. Curtain Rod

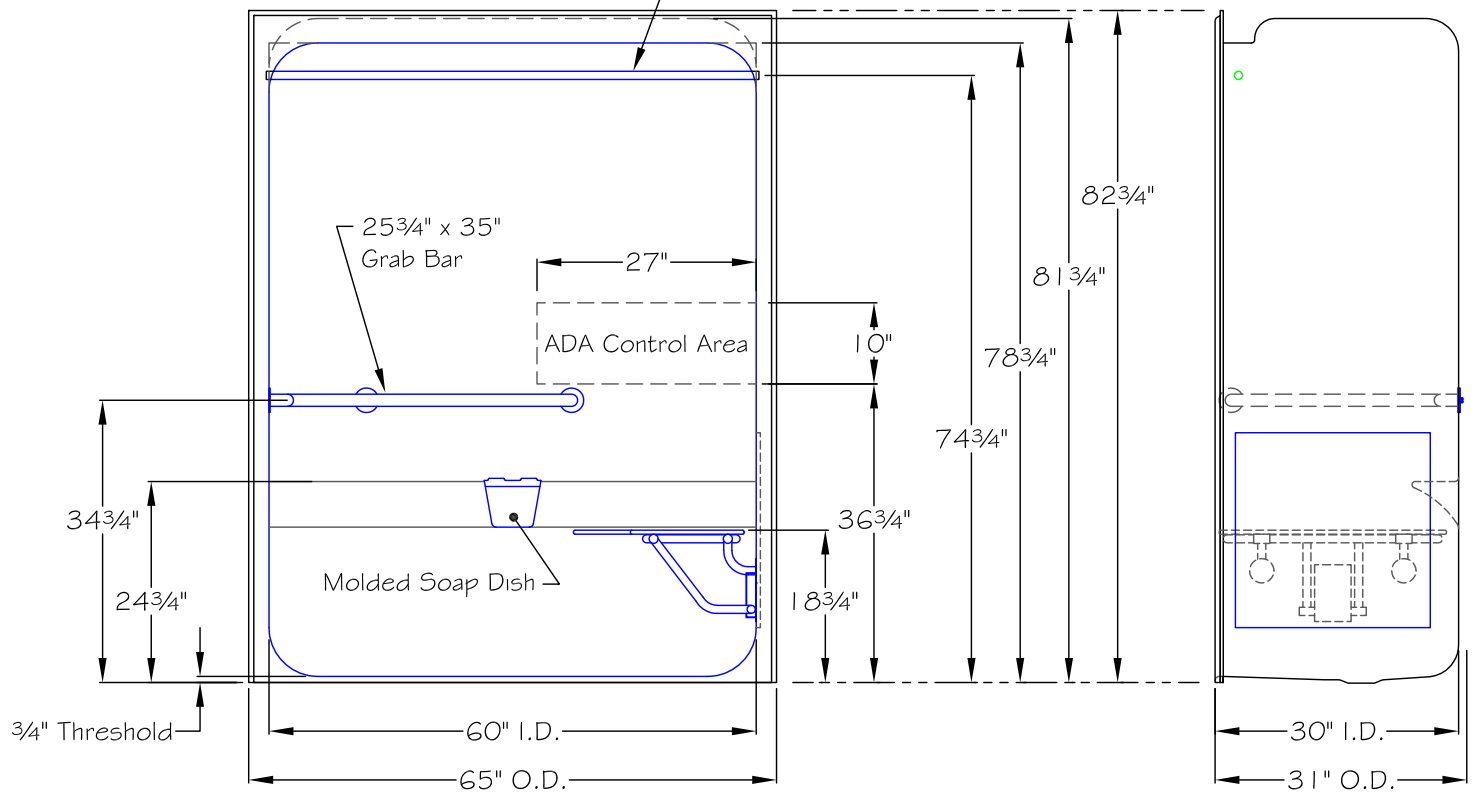

Front View

C6530BF-FUS 3/4"

Right Side View

RIGHT HAND UNIT SHOWN

AQUA BATH CO.

921 CHEROKEE AVENUE  
NASHVILLE, TN 37207

REV.	DR.	DATE	DESCRIPTION

TITLE:	DRN BY:
ADA Roll-In Shower	DATE:
MODEL NO.: C6530BF-FUS 3/4"	
DRWG NO.:	SCALE: 1/2" = 1'-0"

# Top View

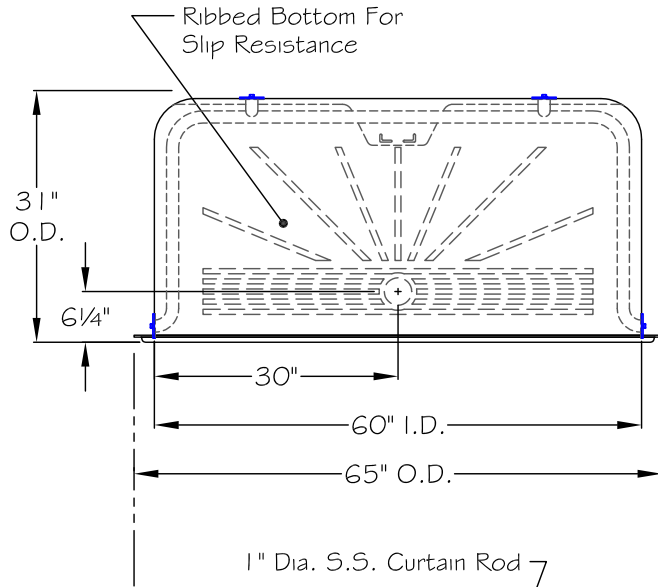

THIS DRAWING IS FOR SUBMITTAL PURPOSES ONLY. THIS DRAWINGS SHOULD NOT BE USED FOR INSTALLATION OF THIS UNIT. REFER TO AQUA BATH'S INSTALLATION INSTRUCTIONS FOR FRAMING AND ROUGH-IN DIMINSIONS.

## GENERAL NOTES:

Dimensions are Diagrammatical only.  
Contractor to Field Verify conditions prior to installation. Due to the nature of materials used, Manufacturing Tolerance of ( $\pm 1/4$ ).

## NOTE:

If the guidelines for installation are not followed in detail the risk of inadequate water drainage could be the results.

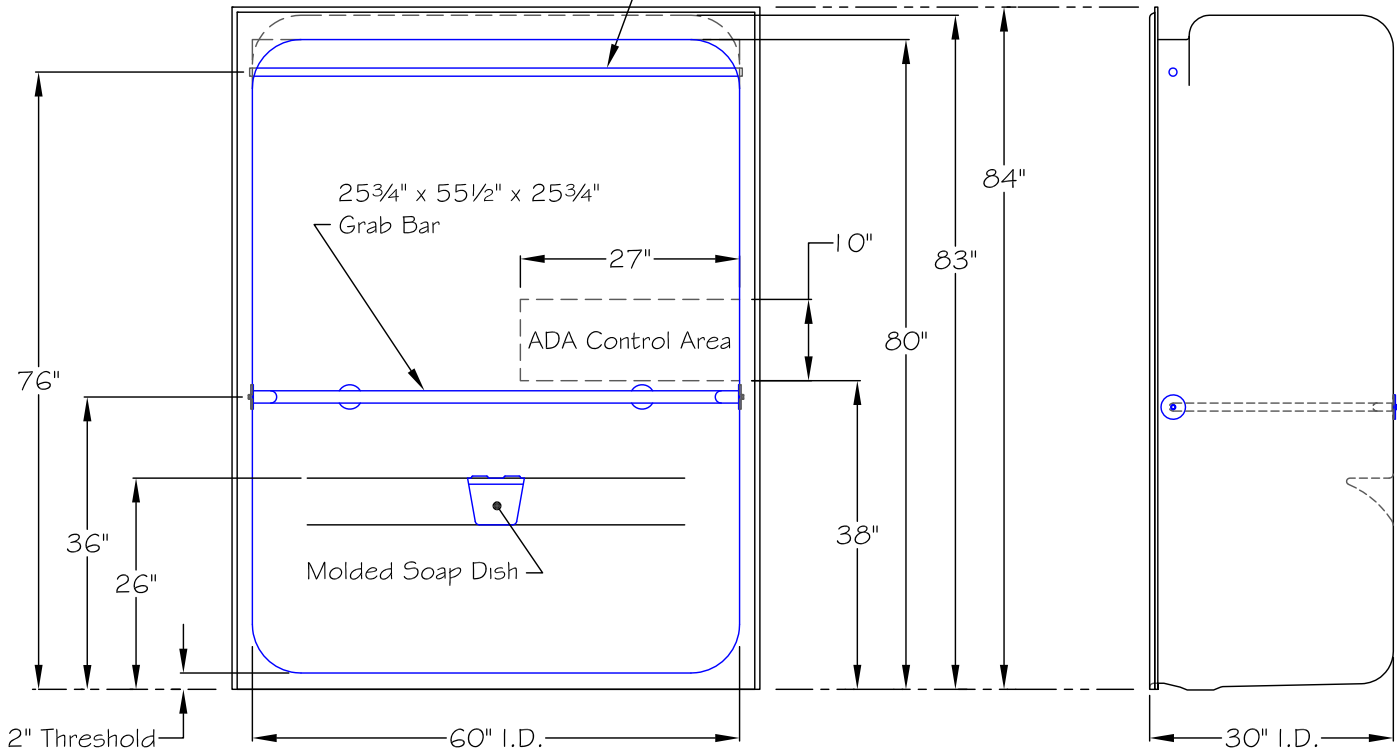

## Front View

C6530TD 2"

## Right Side View

RIGHT HAND UNIT SHOWN

AQUA BATH CO.

921 CHEROKEE AVENUE  
NASHVILLE, TN 37207

REV.	DR.	DATE	DESCRIPTION

Title:	ADA Roll-In Shower	Drawn By:	
Model #:	C6530TD 2"	Date:	
Drawing #:		Scale:	1/2" = 1'-0"

Top View

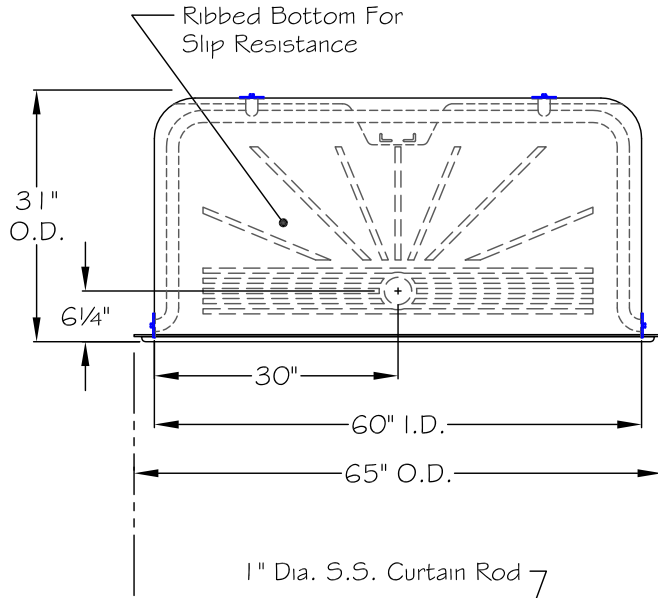

THIS DRAWING IS FOR SUBMITTAL PURPOSES ONLY. THIS DRAWINGS SHOULD NOT BE USED FOR INSTALLATION OF THIS UNIT. REFER TO AQUA BATH'S INSTALLATION INSTRUCTIONS FOR FRAMING AND ROUGH-IN DIMINSIONS.

GENERAL NOTES:

Dimensions are Diagrammatical only.  
Contractor to Field Verify conditions prior to installation. Due to the nature of materials used, Manufacturing Tolerance of ( $\pm 1/4$ ).

NOTE:

If the guidelines for installation are not followed in detail the risk of inadequate water drainage could be the results.

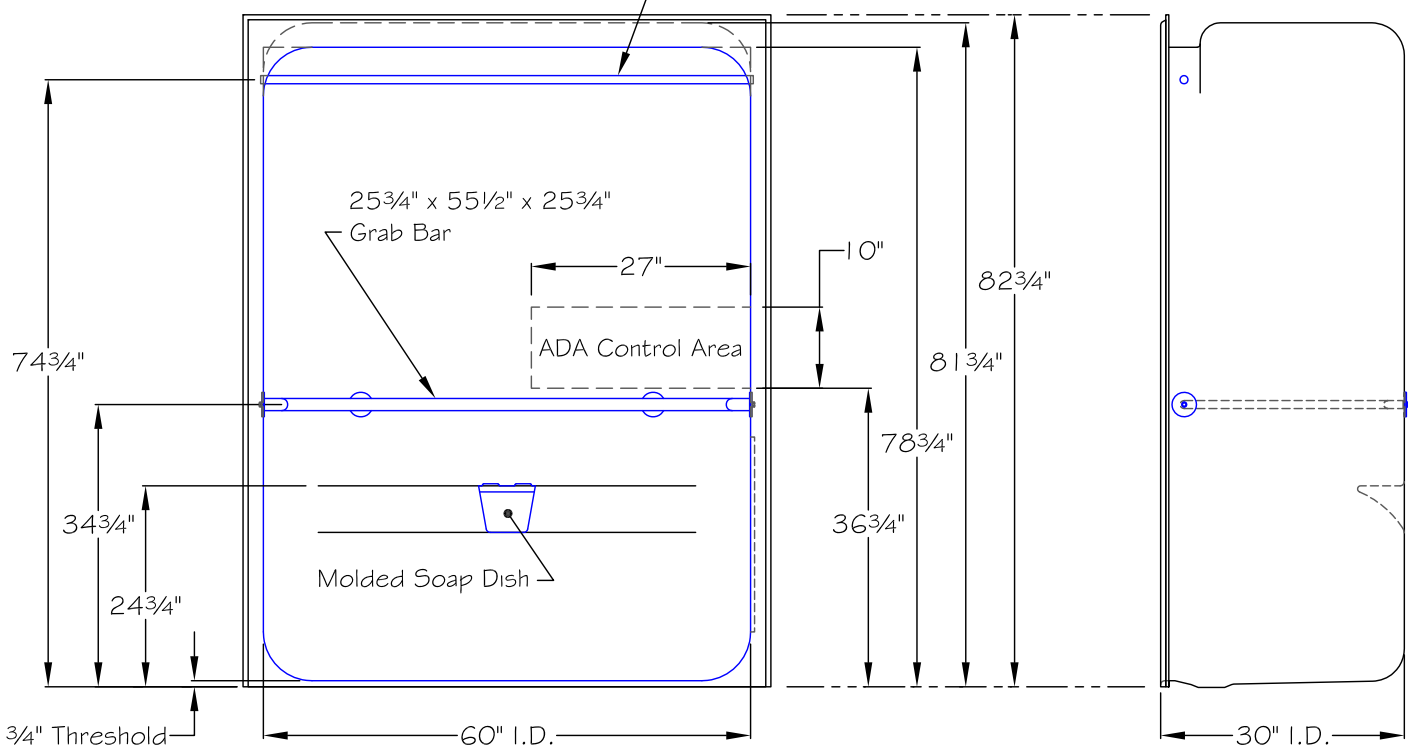

Front View

C6530TD 3/4"

Right Side View

RIGHT HAND UNIT SHOWN

**AQUA BATH CO.**

921 CHEROKEE AVENUE  
NASHVILLE, TN 37207

REV.	DR.	DATE	DESCRIPTION

Title:	ADA Roll-In Shower	Drawn By:	
Model #:	C6530TD 3/4"	Date:	
Drawing #:		Scale:	1/2" = 1'-0"

Top View

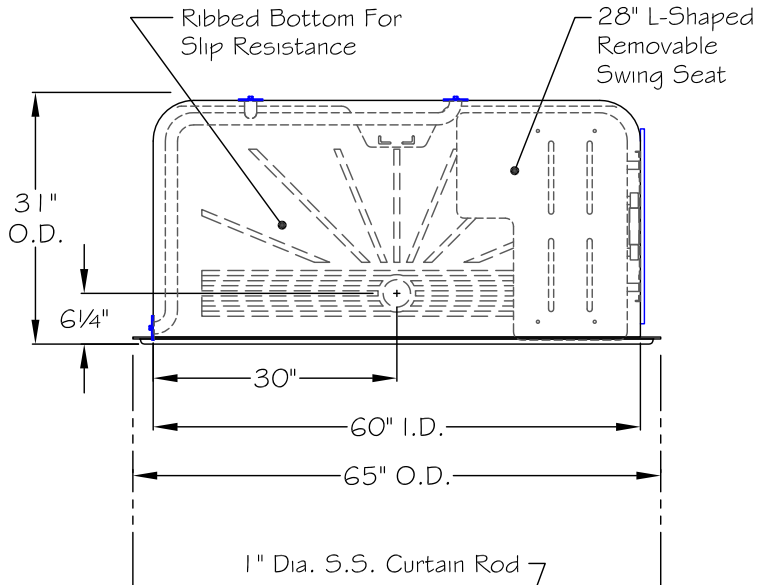

THIS DRAWING IS FOR SUBMITTAL PURPOSES ONLY. THIS DRAWINGS SHOULD NOT BE USED FOR INSTALLATION OF THIS UNIT. REFER TO AQUA BATH'S INSTALLATION INSTRUCTIONS FOR FRAMING AND ROUGH-IN DIMINSIONS.

GENERAL NOTES:

Dimensions are Diagrammatical only.  
Contractor to Field Verify conditions prior to installation. Due to the nature of materials used, Manufacturing Tolerance of ( $\pm 1/4$ ).

NOTE:

If the guidelines for installation are not followed in detail the risk of inadequate water drainage could be the results.

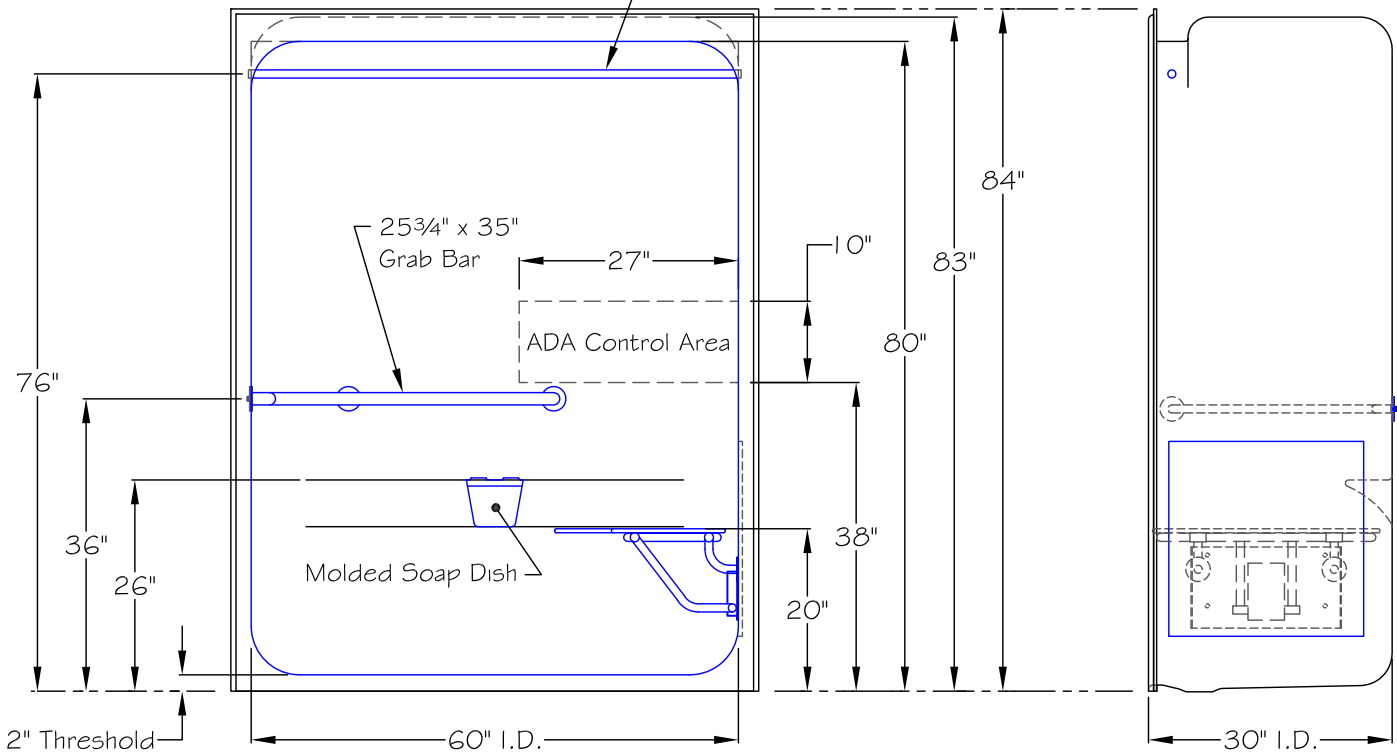

Front View

C6530TD-FUS 2"

RIGHT HAND UNIT SHOWN

Right Side View

**AQUA BATH CO.**

921 CHEROKEE AVENUE  
NASHVILLE, TN 37207

REV.	DR.	DATE	DESCRIPTION

Title:	ADA Roll-In Shower	Drawn By:	
Model #:	C6530TD-FUS 2"	Date:	
Drawing #:		Scale:	1/2" = 1'-0"

Top View

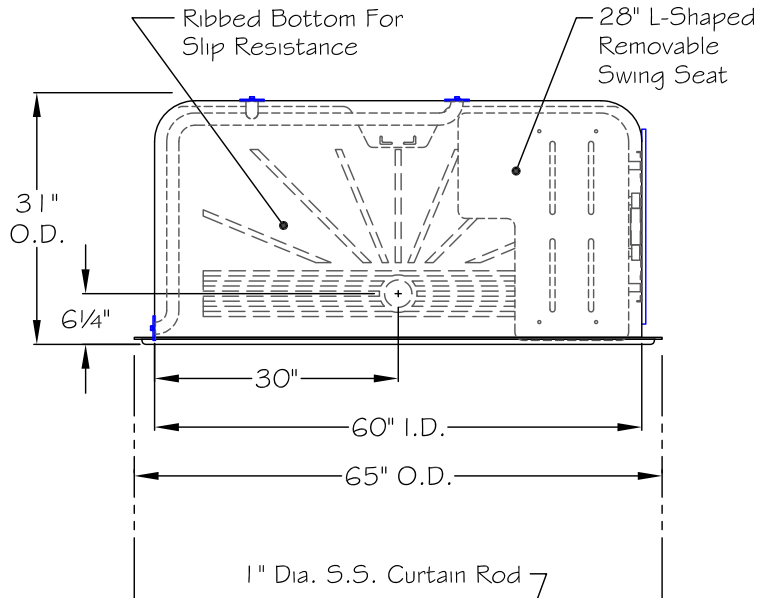

THIS DRAWING IS FOR SUBMITTAL PURPOSES ONLY. THIS DRAWINGS SHOULD NOT BE USED FOR INSTALLATION OF THIS UNIT. REFER TO AQUA BATH'S INSTALLATION INSTRUCTIONS FOR FRAMING AND ROUGH-IN DIMINSIONS.

GENERAL NOTES:

Dimensions are Diagrammatical only.  
Contractor to Field Verify conditions prior to installation. Due to the nature of materials used, Manufacturing Tolerance of ( $\pm 1/4$ ).

NOTE:

If the guidelines for installation are not followed in detail the risk of inadequate water drainage could be the results.

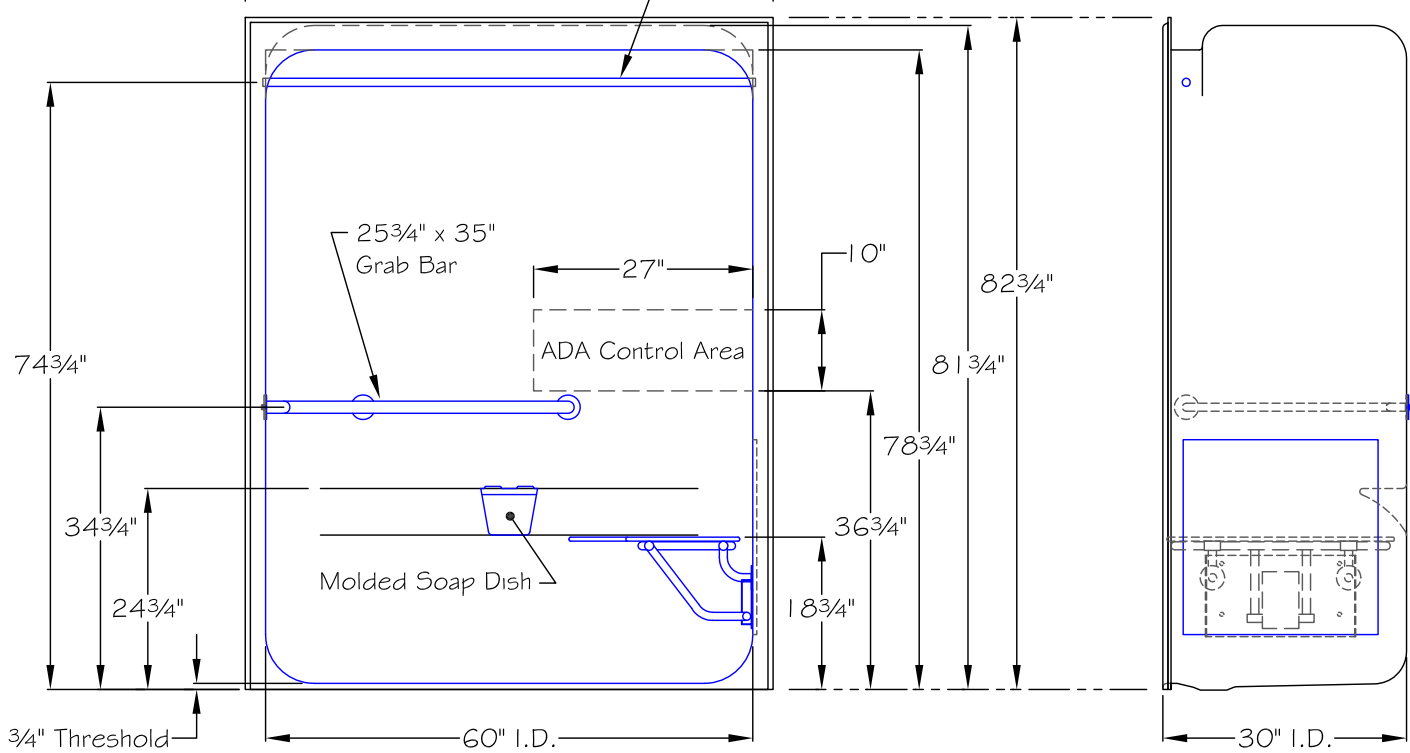

Front View

C6530TD-FUS 3/4"

RIGHT HAND UNIT SHOWN

Right Side View

**AQUA BATH CO.**

921 CHEROKEE AVENUE  
NASHVILLE, TN 37207

REV.	DR.	DATE	DESCRIPTION

Title:	ADA Roll-In Shower	Drawn By:	
Model #:	C6530TD-FUS 3/4"	Date:	
Drawing #:		Scale:	1/2" = 1'-0"